

South and Vale GIS
 Printed on 29 June 2018
 at a scale of 1:1,500

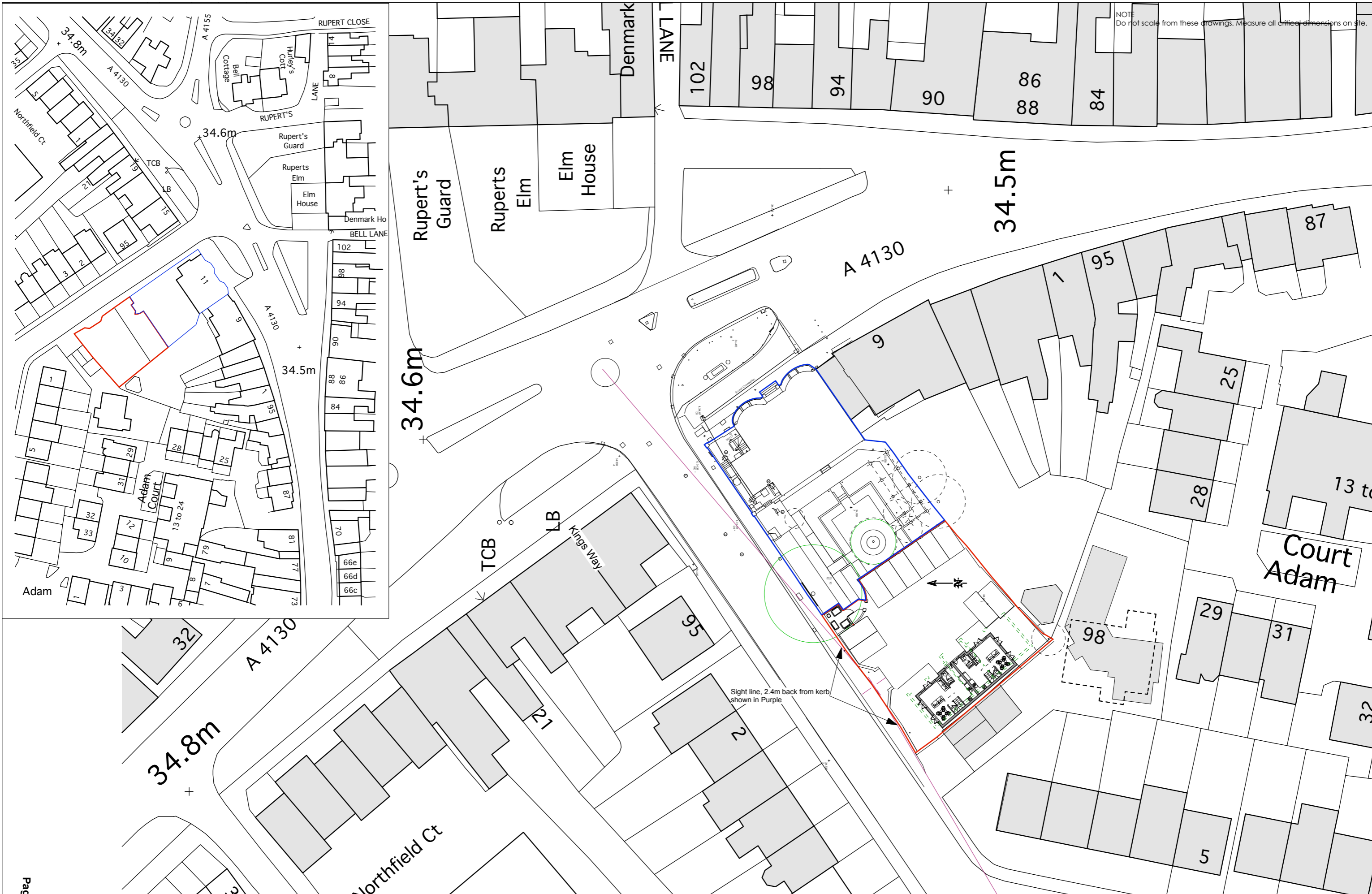

South Oxfordshire District Council is licensed to use Ordnance Survey mapping for its own business use as a member of the Public Sector Mapping Agreement.
 Persons viewing this mapping should contact Ordnance Survey copyright for advice where they wish to use Ordnance Survey mapping for their own use.



Appendix B

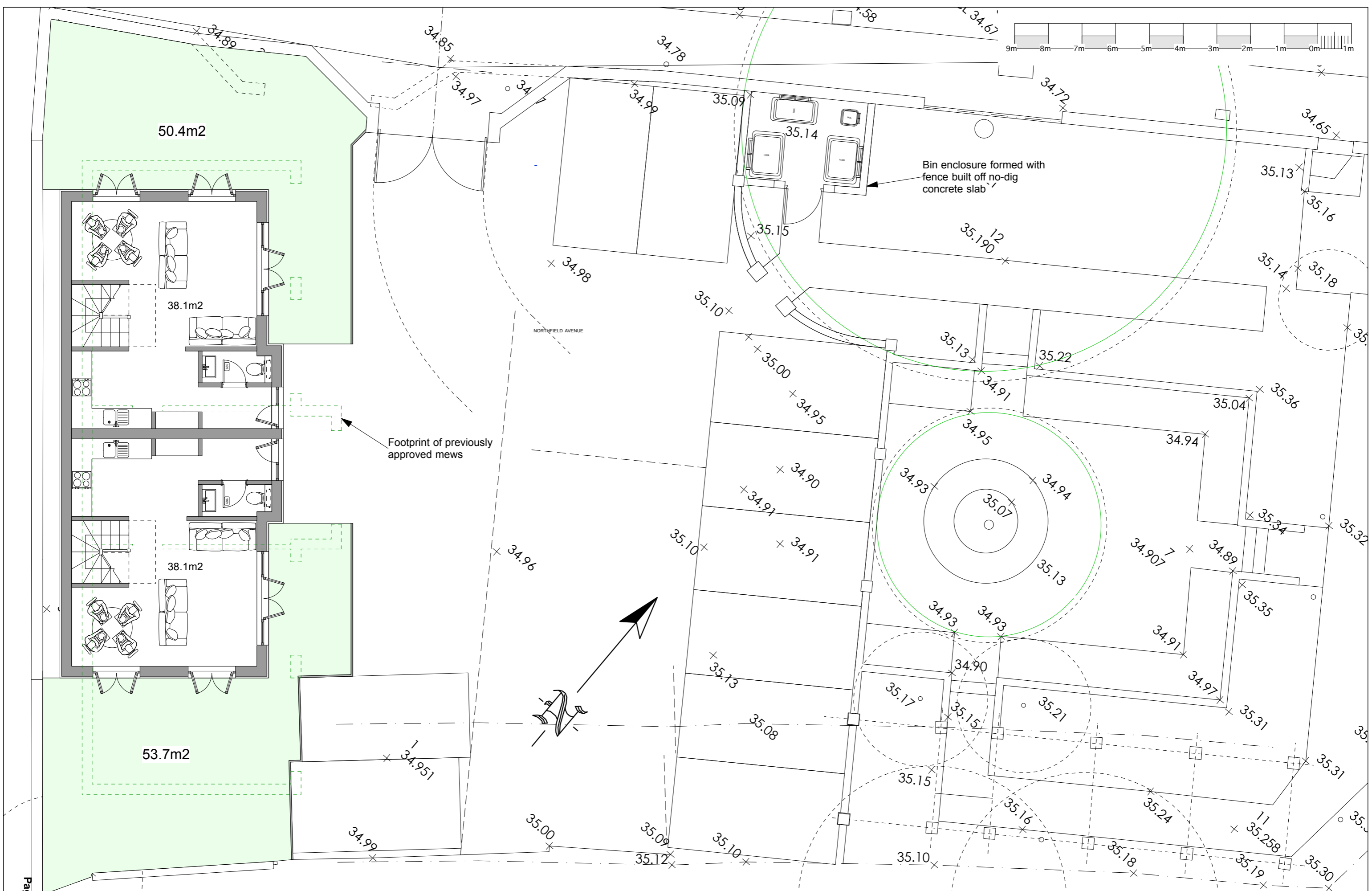

50.4m²

38.1m²

38.1m²

53.7m²

Footprint of previously approved mews

Bin enclosure formed with fence built off no-dig concrete slab

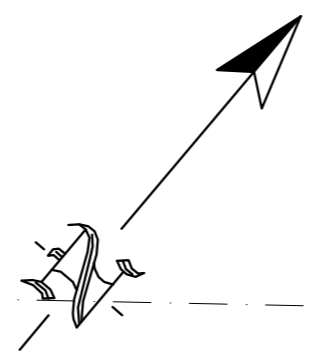
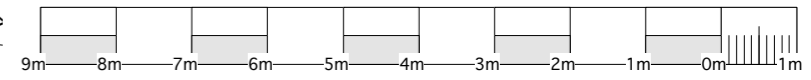

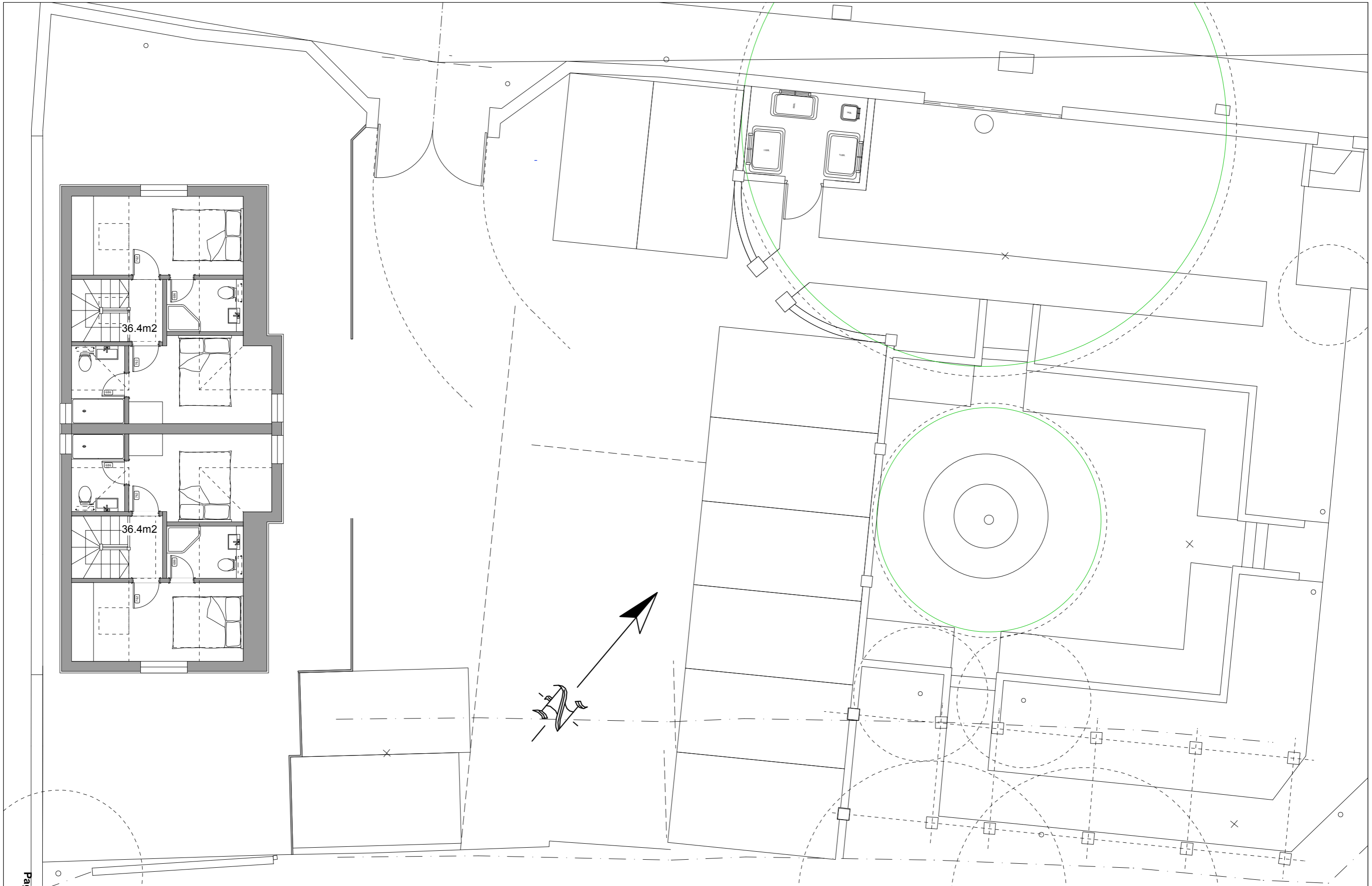

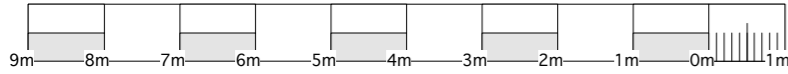

Ridge height of adjacent bungalow



NORTH ELEVATION

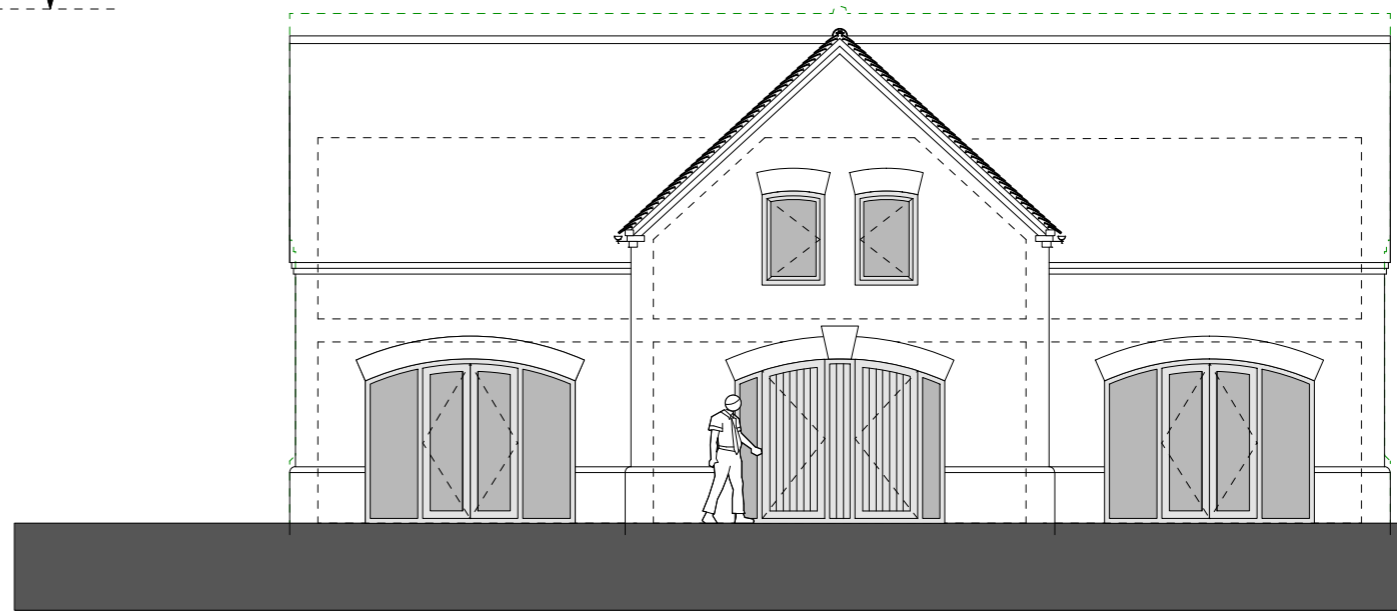

EAST ELEVATION

Profile of previous design shown in dashed green line

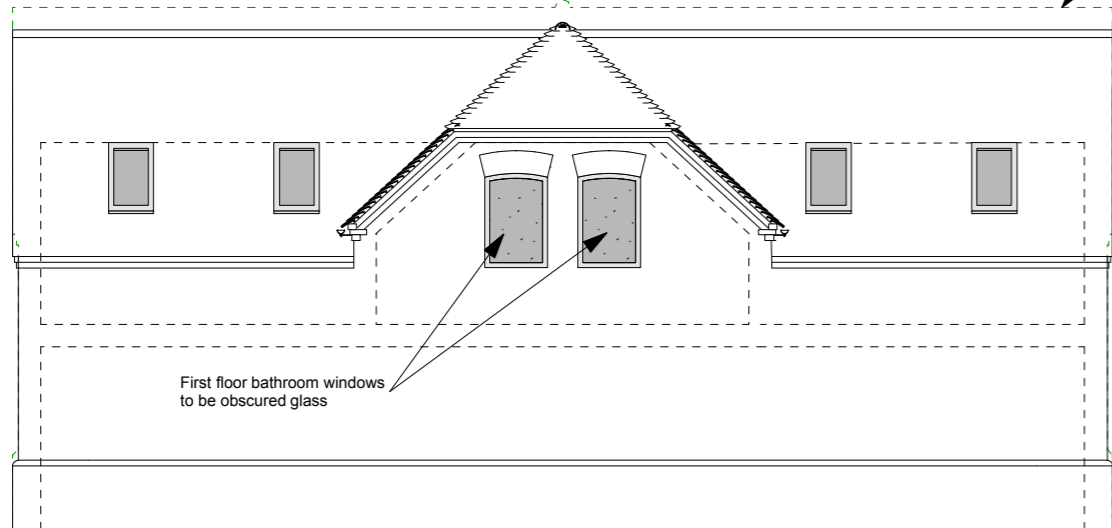

First floor bathroom windows to be obscured glass

First floor bedroom window to be obscured glass

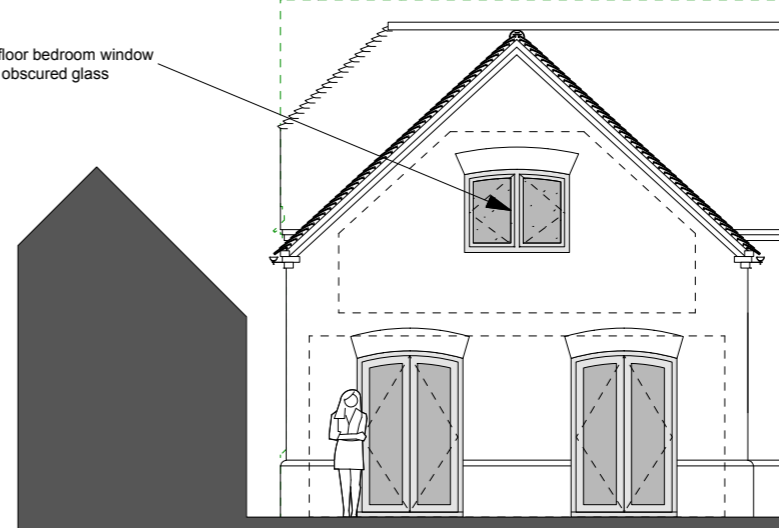

WEST ELEVATION

SOUTH ELEVATION

This page is intentionally left blank